HIT-W101L

10.1" Healthcare/Hospitality Information Terminal

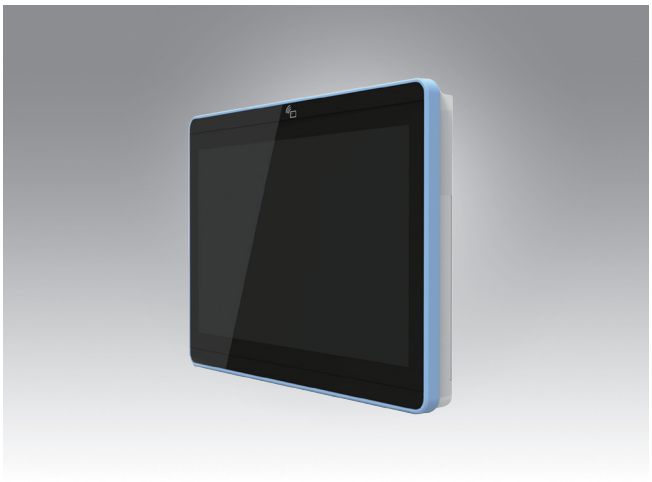

Features

- Freescale iMX6 A9 Quad Core All-in-One computer
- 10.1" 16:10 display with P-Cap multi-touch operation
- 2MP camera for VOIP application
- High quality integrated microphone with Acoustic Echo Cancellation (AEC)
- Supports Power-over-Ethernet (PoE)
- Supports Android & Linux operating systems
- Available wall mount kit for various embedded applications

Specifications

Computing System	CPU	Freescale iMX6 A9 QC 1GHz
	Memory	2GB DDR3(UP to 4GB)
	Operating System	Android 5.1
Display	Screen Size	10.1" TFT LCD
	Resolution	1280 x 800
	Touch Type	Projective capacitive multi-touch screen
Storage	Internal	8GB eMMC NAND Flash (Up to 32GB)
	External	Micro SD, up to 64GB (Optional)
Network	Wifi and Bluetooth	802.11 ac/b/g/n (or 802.11 b/g/n) Bluetooth: 4.0
Interface	Front	1 x RFID module 2 x LED 1 x Microphone 1 x Speaker, 3W
	Rear	1 x RJ12 Handset Connector 1 x TRS 1 x HDMI (Check) 1 x RJ45 (1-GbE) , PoE(Option) 1 x USB (TYPE A, USB 2.0) 1 x Micro SD slot 1 x Reset button 1 x Micro USB(USB 2.0) 1 x DC-in Jack
Power	AC Adaptor	DC 12V / 2A
Environment	Temperature	Operating: 0 ~ +40 °C Storage: -20 ~ +60 °C
	Humidity	Operating: 10 ~ 95% @ 40 °C non-condensing Storage: 10 ~ 95%@ 40 °C non-condensing
	IP Rating	Front Panel: IP65
Physical Characteristics	Dimensions (W x H x D)	247 x 189 x 22 mm (9.72" x 7.44" x 0.87")
	Weight	1.4 kg

All product specifications are subject to change without notice.

Dimensions

Unit: mm

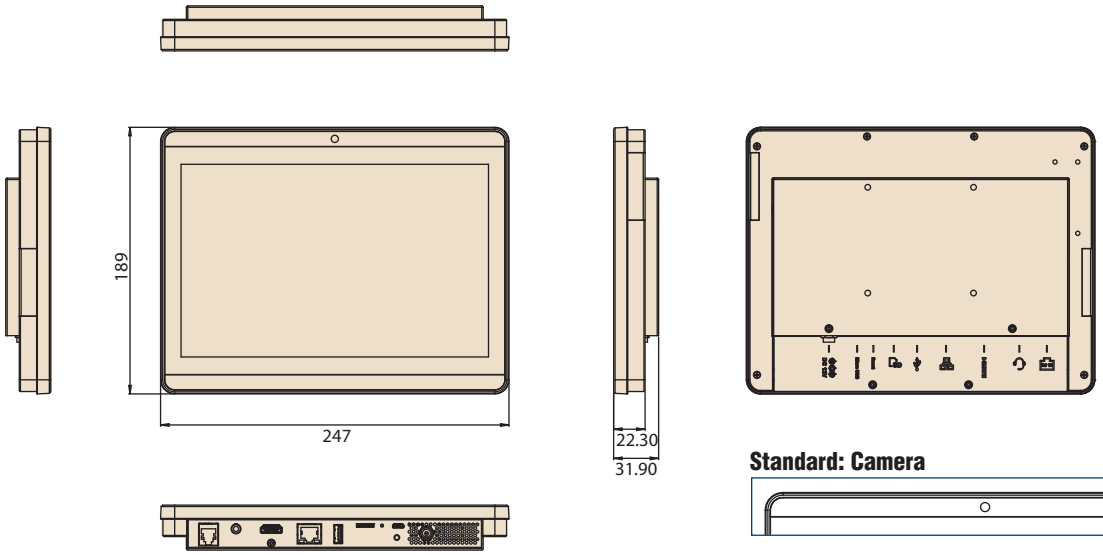

Standard: Camera

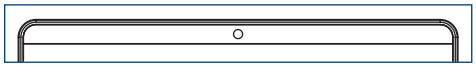

Optional: RFID

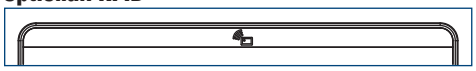

Front/Rear View

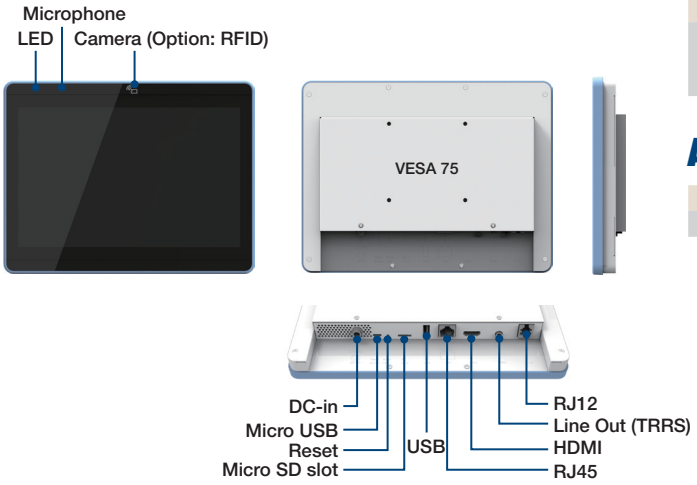

Ordering Information

Part Number	CPU	Display/ Touch	Memory
HIT-W101LP-ATW1E	QC 1GHz	10.1" TFT 1280 x 800, P-CAP Multi-Touch w/ITE Adapter, w/CAM, w/Android 5.1	2GB

Accessories

Part Number	Description
HIT-W101-HSKE	Optional hand set kit for HIT-W101